



Manoharbai Shikshan Prasarak Mandal Armori's

**MAHATMA GANDHI ARTS, SCIENCE &
LATE NASARUDDINBHAI PANJWANI COMMERCE
COLLEGE, ARMORI**

Dist. Gadchiroli (Maharashtra) 441 208

Affiliated to Gondwana University, Gadchiroli.

Re-accredited by NAAC 'A' with 3.24 CGPA

ANNUAL QUALITY ASSURANCE REPORT

AQAR : 2022-2023

CRITERION – II

TEACHING LEARNING AND EVALUATION

METRIC NO: ~ 2.3.3.

**METRIC NAME: ~ Ratio of mentor to students for
academic and other related issues.**

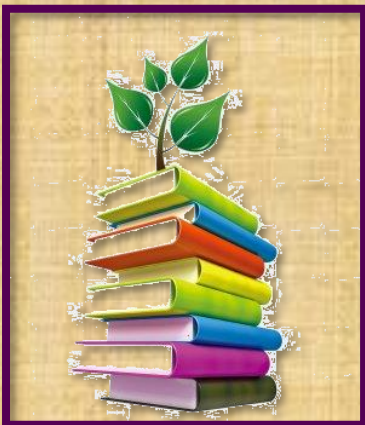

**Web: - mgcollegearmori.ac.in
e-mail: - mgcollege.armori@gmail.com
Phone: - 07137-266558**



MANOHARBHAI SHIKSHAN PRASARAK MANDAL ARMORI'S
**MAHATMA GANDHI ARTS, SCIENCE &
LATE NASARUDDINBHAI PANJWANI COMMERCE COLLEGE**



ARMORI Dist. Gadchiroli (M.S.) 441 208
Affiliated to Gondwana University, Gadchiroli
Re-accredited by NAAC 'A' with 3.24 CGPA(2022)
Web: mgcollegearmori.ac.in

Dr. Lalsingh H. Khalsa
Principal & IQAC Chairman
Mob. No. 9422153197
E-mail: lalsinghkhalsa@yahoo.com

Dr. Satish. S. Kola
IQAC Coordinator
Mob. 9595982057
E-mail: satish.kolawar@gmail.com

Certificate of Verification

The document herewith is a testimonial of the following specifics;

- AQAR 2022-23
- Criterion - II (Teaching-Learning and Evaluation)
- Metric no. – 2.3.3
- Metric Particular - **Ratio of mentor to students for academic and other related issues.**

It is affirmed that the attached document pertinent to the above cited specifics are duly verified and approved by the IQAC.

Criterion Head

IQAC Coordinator

IQAC-Co-ordinator

IQAC Chairperson

PRINCIPAL

M.G. Arts, Science &
Late N.P. Commerce College
ARMORI, Dist. Gadchiroli



**MENTOR-MENTEE SHCEME / OPEN SQUARE PROGRAMME
2022-2023**

Total Number of Teachers as Mentors

Total Mentors	53
----------------------	-----------

List of Mentors



"RIGHT PLACE FOR BRIGHT FUTURE"
MANOHARIBHAI SHIKSHAN PRASARAK MANDAL, ARMORI'S
**MAHATMA GANDHI ARTS, SCIENCE &
LATE NASARUDDINBHAI PANJWANI COMMERCE COLLEGE**
ARMORI Dist. Gadchiroli (M.S.) 441 208
Affiliated to Gondwana University, Gadchiroli
Re-accredited by NAAC 'A' with 3.24 CGPA

PRINCIPAL
Dr. Lalsingh H. Khalsa
M. Sc., Ph. D.
Mob. 9422153197
E-mail: lalsinghkhalsa@yahoo.com

S.T.D.: 07137
Office: 266558/266043
Web: mgcollegearmori.ac.in
E-mail: mgcollege.armori@gmail.com

Letter No. MGC/

Date

List of Mentors

Sr. No.	Name of Faculty	Subject	Designation
1.	Dr. L. H. Khalsa	Mathematics	Principal
2.	Dr. R. M Thombre	Physics	Associate Professor
3.	Prof. M. K. Ramteke	Economics	Associate Professor
4.	Dr. C. P. Dorlikar	Geology	Assistant Professor
5.	Dr.. J. N. Papadkar	Zoology	Assistant Professor
6.	Prof. S. B. Gedam	Physics	Assistant Professor
7.	Dr. S. T. Nagdeve	Botany	Assistant Professor
8.	Prof. D. M. Ghonmode	Marathi	Assistant Professor
9.	Prof. S. M. Sontakke	Chemistry	Assistant Professor
10.	Prof. N. N. Meshram	English	Assistant Professor
11.	Dr. C. D. Mungmode	Physics	Associate Professor
12.	Prof. P. S. Meshram	Geography	Assistant Professor
13.	Dr.V. P. Gorde	Geography	Assistant Professor
14.	Dr.V. I. Kahalkar	Botany	Assistant Professor
15.	Dr. M. M. Thaore	Commerce	Assistant Professor
16.	Prof. P. S. Ganvir	Geology	Assistant Professor
17.	Dr. V. H. Raiwatkar	Marathi	Assistant Professor
18.	Dr. G. M. Kadhav	Sociology	Assistant Professor
19.	Prof. S. K. Mohurle	English	Assistant Professor
20.	Prof. G. W. Borkar	Political Science	Assistant Professor
21.	Prof. A. P. Raut	English	Assistant Professor
22.	Prof. V. P. Padole	English	Assistant Professor
23.	Dr. N. D. Bansod	Chemistry	Assistant Professor
24.	Dr. S. S. Kola	Chemistry	Assistant Professor



<https://www.facebook.com/mgcollegearmori/>



<https://www.youtube.com/channel/UCdoZyKXQ73InRcKdI80HID/3v>

25.	Prof. S. B. Kumre	Zoology	Assistant Professor
26.	Prof. N. A. Borode	Zoology	Assistant Professor
27.	Mr. K. M. Sahare	Marathi	Assistant Professor (Contractual)
28.	Mr. N. J. Ramteke	Marathi	Assistant Professor (Contractual)
29.	Mr. P. M. Vyahadkar	History	Assistant Professor (Contractual)
30.	Miss. V. K. Nakhate	Home Economics	Assistant Professor (Contractual)
31.	Miss. Urmila J. Gajpure	Home Economics	Assistant Professor (Contractual)
32.	Mr. Mahesh K. Kahale	Chemistry	Assistant Professor (Contractual)
33.	Miss. S. M. Kurzekar	Chemistry	Assistant Professor (Contractual)
34.	Mr. D. W. Sahare	Zoology	Assistant Professor (Contractual)
35.	Mr. Arpit A. Kharwade	Mathematics	Assistant Professor (Contractual)
36.	Miss. D. P. Wanmali	Geology	Assistant Professor (Contractual)
37.	Mr. P. G. Fulzele	Geology	Assistant Professor (Contractual)
38.	Miss. S. L. Jambhulkar	Commerce	Assistant Professor (Contractual)
39.	Mr. A. A. Meshram	Commerce	Assistant Professor (Contractual)
40.	Mr. T. Y. Gaydhane	Commerce	Assistant Professor (Contractual)
41.	Mr. J. H. Raut	Commerce	Assistant Professor (Contractual)
42.	Mr. Sunil D. Chute	Computer Science	Assistant Professor (Visiting)
43.	Miss. Kavita D. Khobragade	Microbiology	Assistant Professor (Visiting)
44.	Miss. Shraddha L. Ghongade	Microbiology	Assistant Professor (Visiting)
45.	Miss. Pranali K. Garode	Home Science	Assistant Professor (Visiting)
46.	Miss. Mina Upadhye	Indian Music	Assistant Professor (Visiting)
47.	Miss. Prerana Lonare	Indian Music	Assistant Professor (Visiting)
48.	Mr. Sanjay M. Giradkar	History	Assistant Professor (Visiting)
49.	Miss. Bhagyashree M. Sorte	Sociology	Assistant Professor (Visiting)
50.	Miss. Megha L. Sorte	Sociology	Assistant Professor (Visiting)
51.	Miss. Revati Y. Sahare	Economics	Assistant Professor (Visiting)
52.	Mr. Ravi Barskar	History	Assistant Professor (Visiting)
53.	Miss. Riya Kapkar	Geology	Assistant Professor (Visiting)



PRINCIPAL
M.G. Arts, Science &
Late N.P. Commerce College
ARMORI, Dist. Gadchiroli



<https://www.facebook.com/mgcollegearmori/>



<https://www.youtube.com/channel/UCdoZyKXQ73lnRcKqL80H1DZw>

Total Number of Mentees (Programme wise)

Sr. No.	Programme	Admitted Students In 2022-2023 (Data from The College Admission Register)
1	B.A.	694
2	B. Com	505
3	B.Sc.	160
4	B.Sc. (Home Science)	33
5	M.A. (Marathi)	63
6	M.A. (Sociology)	62
7	M.A. (History)	35
8	M.A. (Economics)	11
9	M.Sc. (Mathematics)	46
10	M.Sc. (Chemistry)	47
11	M.Sc. (Geology)	44
12	M.Sc. (Zoology)	47
TOTAL		1747

Hence,

Mentor: Mentee = 33